

Planning Permit No. A/1149/19

APPROVED

SUBJECT TO THE CONDITIONS IN THIS ORDER & BY-LAW.

No. P/P/10159/19-20-9-91

FOR MEMBERS SECRETARY
MADRAS METROPOLITAN
DEVELOPMENT AUTHORITY
MADRAS-600 008.

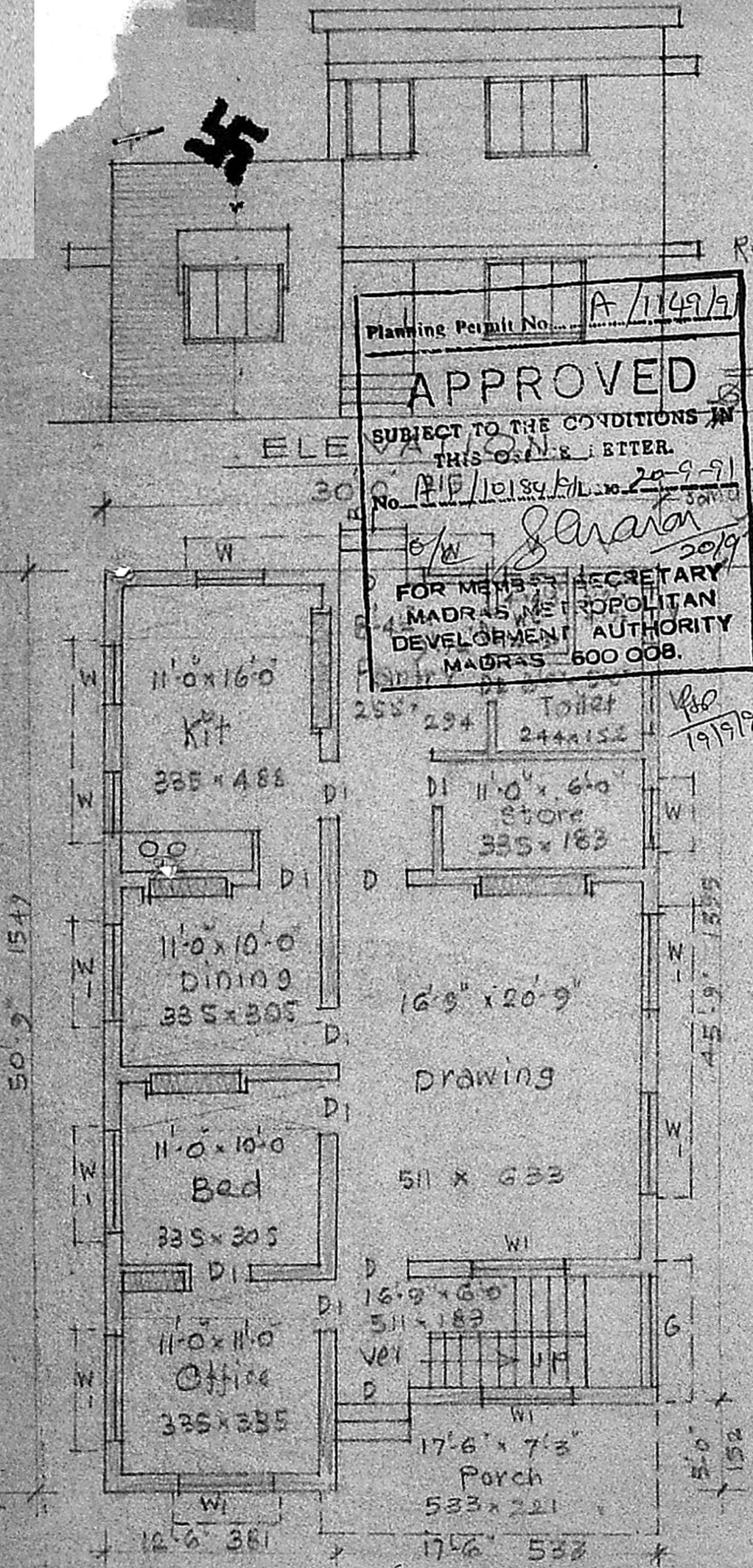

GROUND FLOOR FLOOR

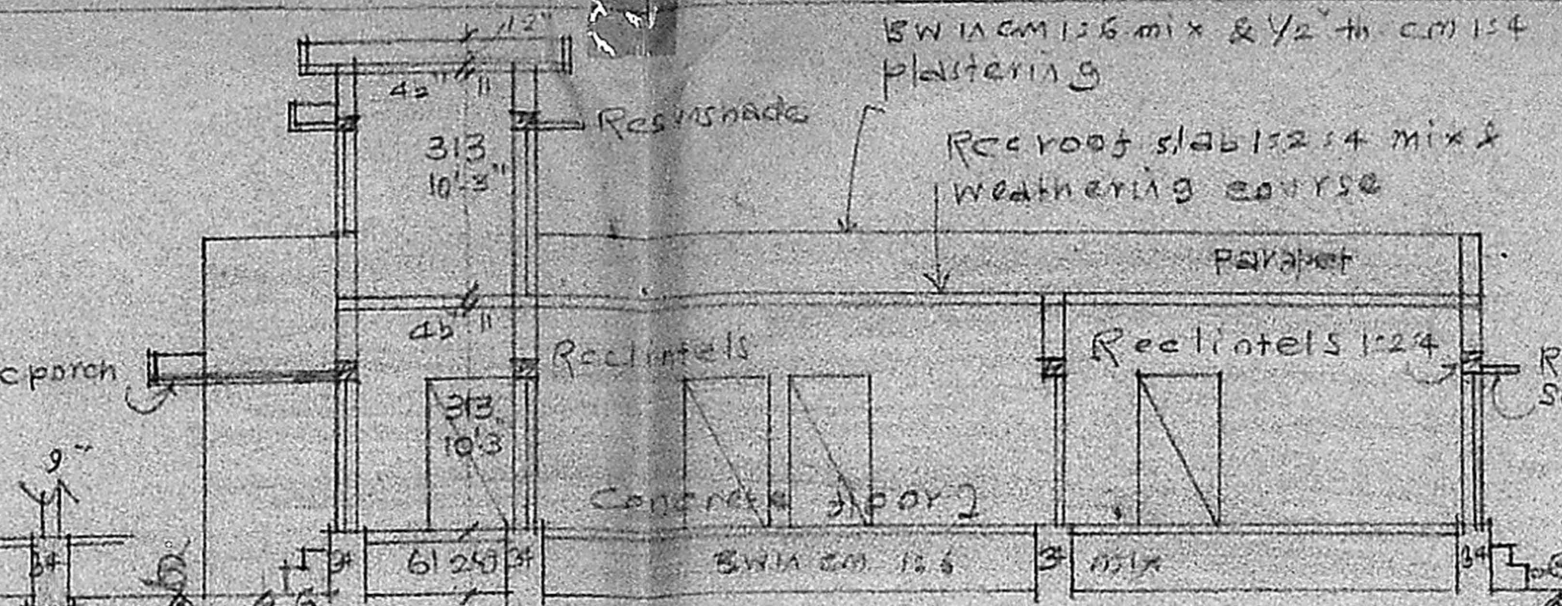

SECTION ON AB

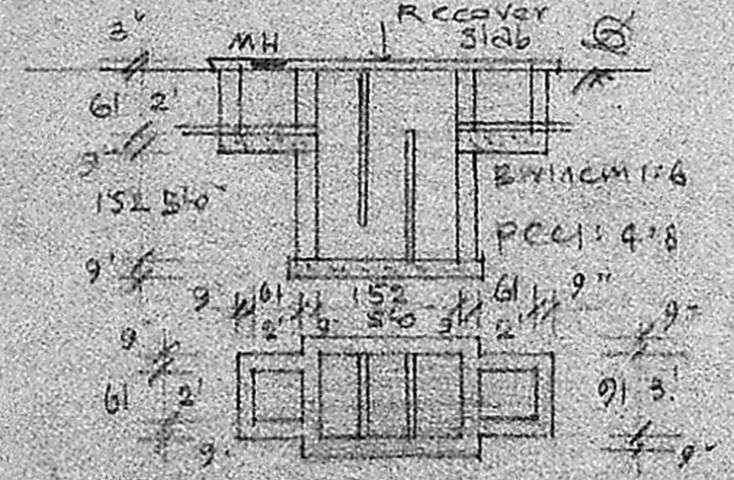

PLAN & SEC OF SEP-TANK

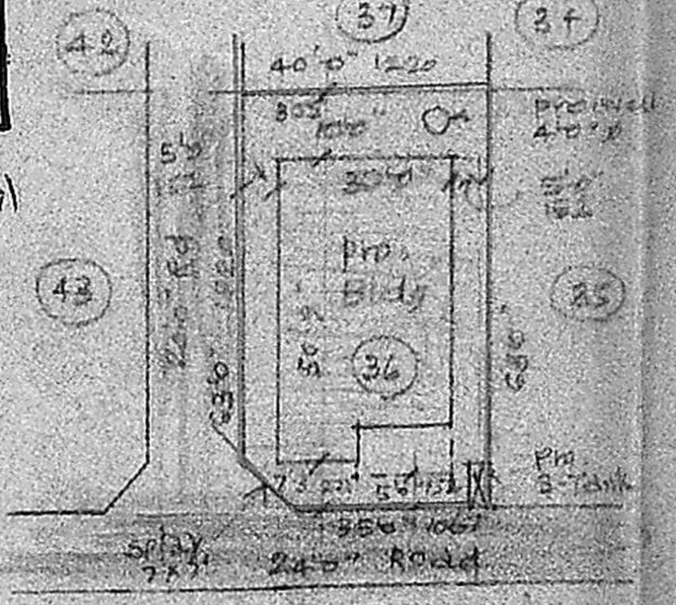

SITE PLAN
Scale: (1:240) 1:300

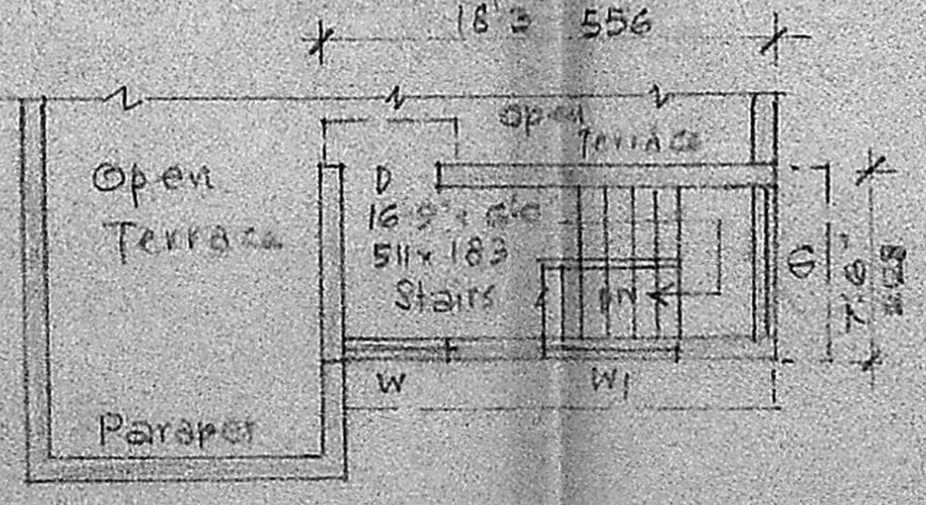

PART PLAN OF TERRACE

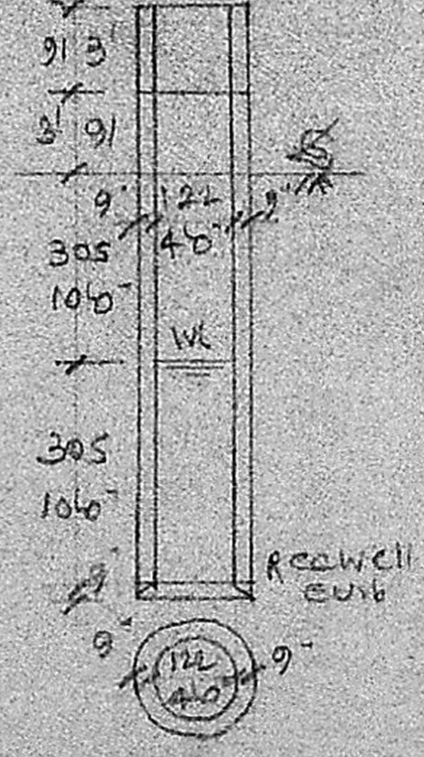

PLAN & SEC OF WELL

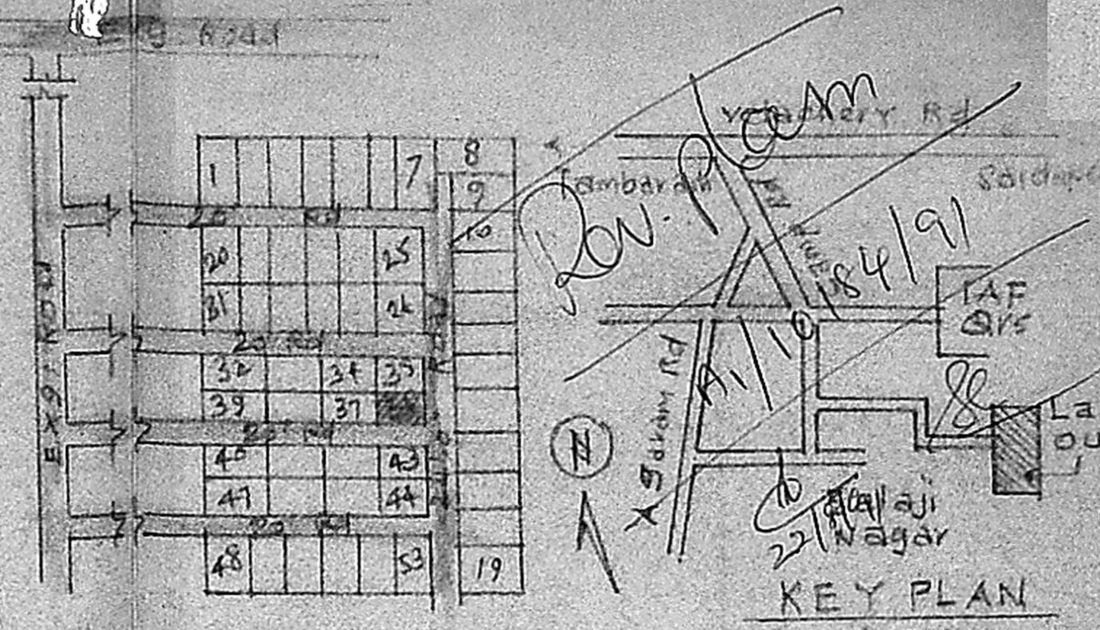

PADMAVATHI NAGAR EXTN LAYOUT (NTS)

REVISED PLAN OF PRO. BUILDING AT PLOT NO. 36, OF "PADMAVATHI NAGAR EXTN", LAYOUT IN S.No. 785/2, OF (OLD No. 177) 143, MADAMBAKKAM VILLAGE, SAIDAPET TQ, CHENGAL-ANNA DIST. FOR MR. S.K. SUNDARESAN. Scale: (1:80) 1:100

REFERENCE

D Door	3'6" x 6'9" 106 x 206	W Window	3'3" x 4'6" 99 x 137
D1 Door	3'3" x 6'9" 99 x 206	W1 Window	6'0" x 4'6" 183 x 137
D2 Door	2'6" x 6'9" 76 x 206	V Ventilator	3'0" x 2'0" 91 x 61
Plot Area	2708 sqft		
Plot Area	1435 sqft	Headroom	137 sqft
Open space	1273 sqft		
SPLAY 7'0" x 7'0" 213 x 213			

(Handwritten signature)

A. ARUNABHALAM; D.C.B.
Corporation Licensed Surveyor
ALAKU. AMALTU. T. WHSI. (13.8.81)
No.2. KALA HGA. KA. UNAN. J. H. H. H.
SAL. G. ANAM. MA. 15-6-008

(Handwritten signature)
S. K. Sundaresan,
B.A., B.L., D.P.P.A.,
ASSISTANT PUBLIC PROSECUTOR
GRADE-TWO,
METROPOLITAN MAGISTRATE COURT,
EGMORE, MADRAS-600 008.

$F.S.I = \frac{144}{251.57} = 0.57$
 $Covg = \frac{144}{251.57} \times 100 = 57.7\%$